

FILED  
GREENVILLE CO. S.C.

JUN 8 11 47 AM 1967

OLLIE FARMWORTH  
R.M.C.

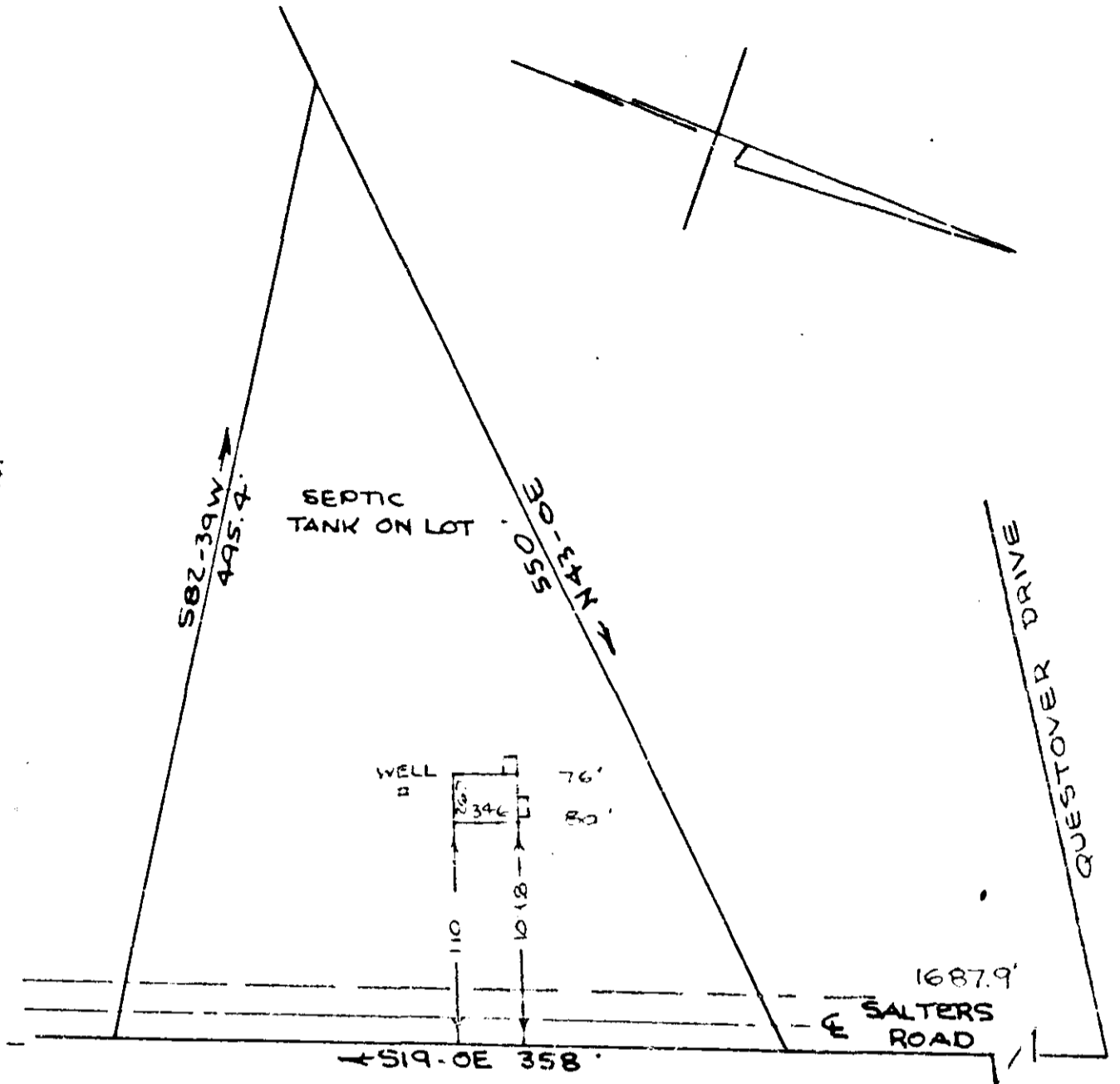

PROPERTY OF  
**SLOAN T. GILLESPIE & CORA W. GILLESPIE**  
 NEAR GREENVILLE, S. C.  
 SCALE 1" = 100' 7 JUNE 1967

This is to certify that on the 7th day of June, 1967, I surveyed the property shown on this plat, being known as a portion of tract 4 on plat of J.W. NORWOOD, and recorded in the R.M.C. Office Greenville County, S.C. in plat book "I" page 54; and also being known as property of SLOAN T. GILLESPIE & CORA W. GILLESPIE, and recorded in the R.M.C. Office in plat book 000 page 163; and that the property lines, walls and buildings are as shown hereon, and that the buildings located on said lot do not encroach or project on adjacent street or property, and that no adjacent buildings or walls encroach or project on said premises.

*R. B. Bruce*  
 R. B. Bruce R.L.S. # 1952

JUN 8 1967  
 30070 ✓

CAROLINA ENGINEERING AND SURVEYING CO.  
 GREENVILLE, S. C.

000-163

# 30070 Filed This 8 day of June 19 67  
 And Recorded in Vol. 000 Page 163 at 11:47 A.M.  
*Ollie Farmworth*  
 Register Mesne Conveyance Greenville County, S. C.